

Medical Director – Data Cleansing

Height, Weight, Waist, BMI, BP

There are three (3) options for documenting Observations/Measurements:

Option 1.

1. On Patient's **Progress** section, select **Examination**, enter measurements then **Save**.

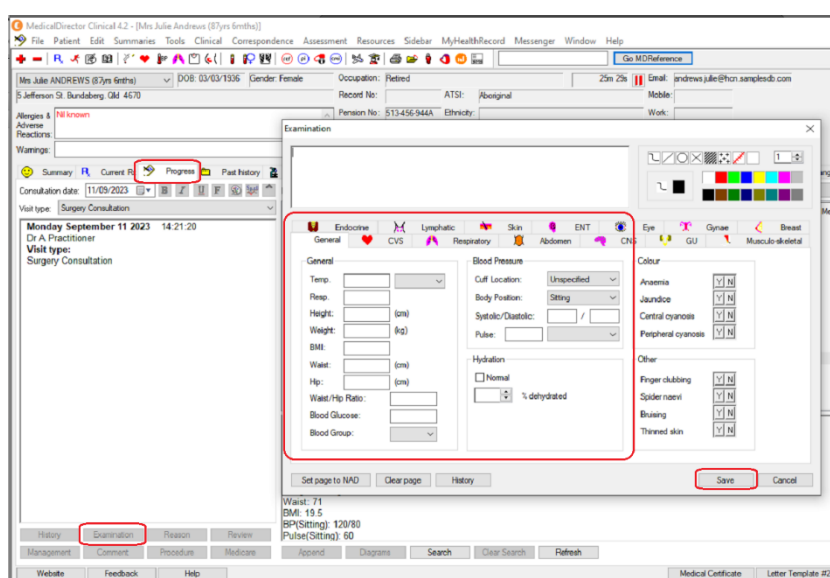

Option 2.

1. Open Patient file, click on **Tools**, then select **Tool Box**.
You can access both **Blood Pressure** and **Weight** sections via the Tool Box.

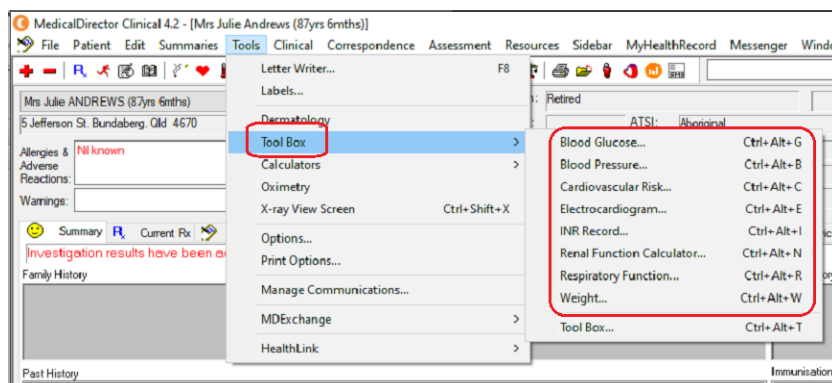

Option 3.

1. Open Patient File and click on the **Scales** Icon.

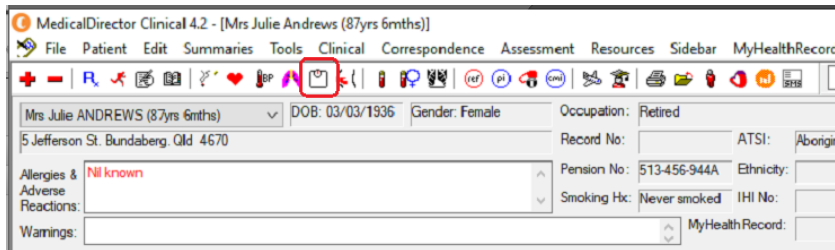

2. Select **Weight**, enter patient's height, weight, waist, and BMI measurements then **Save**.

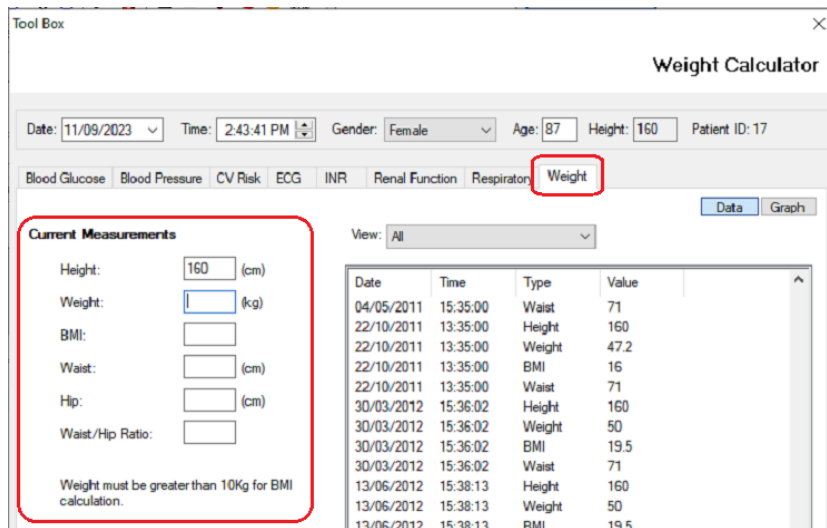

3. Open the **Blood Pressure** tab and enter patient's Blood Pressure then select **Save**.

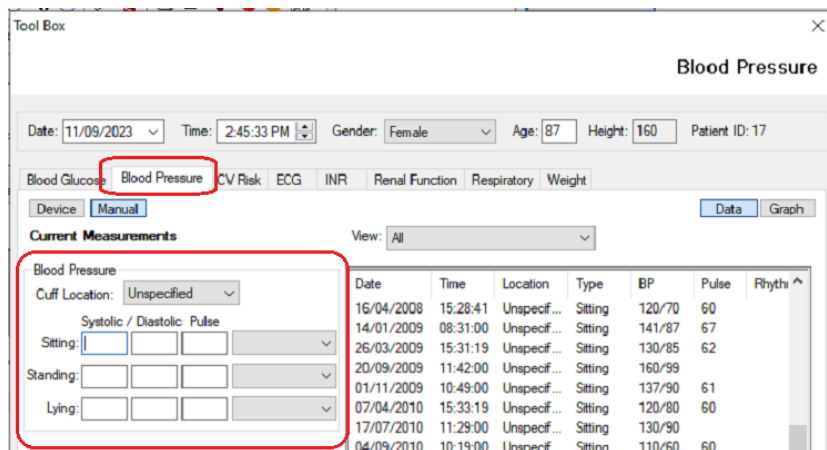

Smoking and Alcohol

There are two (2) options for recording smoking and alcohol details:

Option 1.

1. Click on **Smoking icon**

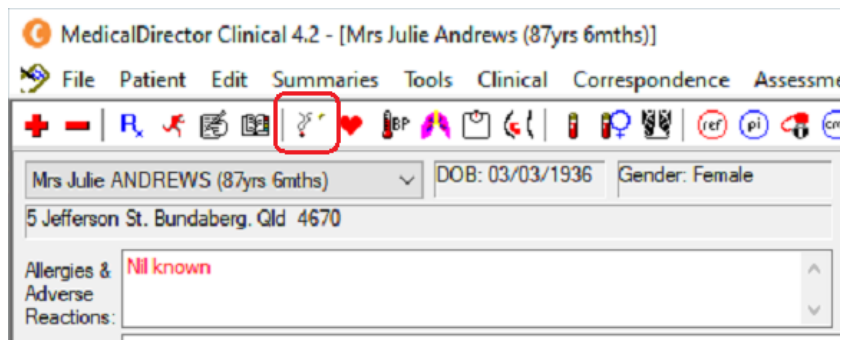

2. You can access both **Smoking** and **Alcohol** sections.

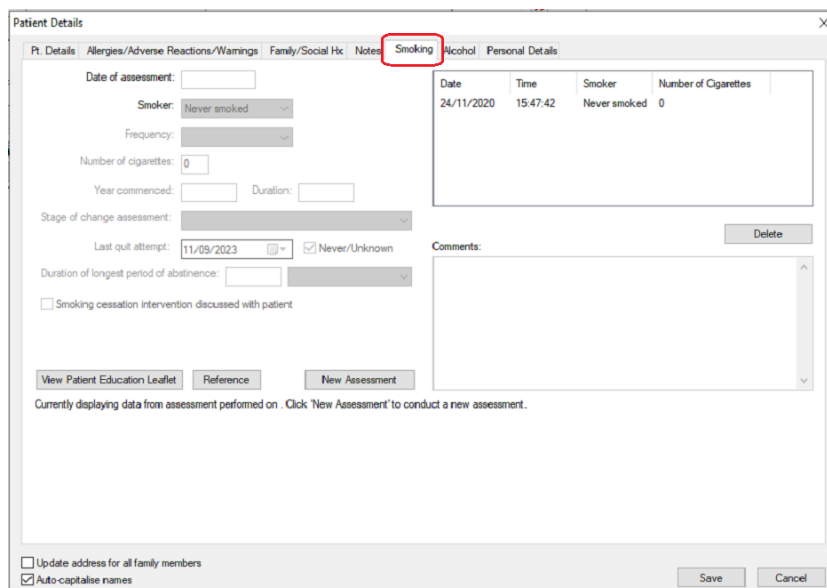

Patient Details

Pt. Details Allergies/Adverse Reactions/Warnings Family/Social Hc Notes Smoking **Alcohol** Personal Details

Date of assessment: 12/04/2005

Audit-C Assessment

1. How often do you have a drink containing alcohol?
 Never Monthly or less 2-4 times a month
 2-3 times a week 4 or more times a week

2. How many standard drinks containing alcohol do you have on a typical day?
 1 or 2 3 or 4 5 or 6
 7 to 9 10 or more

3. How often do you have six or more drinks on one occasion?
 Never Less than monthly Monthly
 Weekly Daily or almost daily

Audit-C Total Score: 0

In men a score of 4 or more and in women a score of 3 or more is considered positive, optimal for identifying hazardous drinking or active alcohol use disorders. The guidelines to reduce health risks from drinking alcohol provide further assessment and treatment options.

Patient concerned about drinking?
 Yes No Don't know

[View Alcohol Guidelines](#) [Reference](#) [New Assessment](#)

Currently displaying data from assessment performed on 12/04/2005. Click 'New Assessment' to conduct a new assessment.

Update address for all family members
 Auto-capitalise names

Save Cancel

3. Enter details and click **Save**.

Option 2.

1. The **Smoking** and **Alcohol** tabs can be accessed on the **Patient Details** screen.

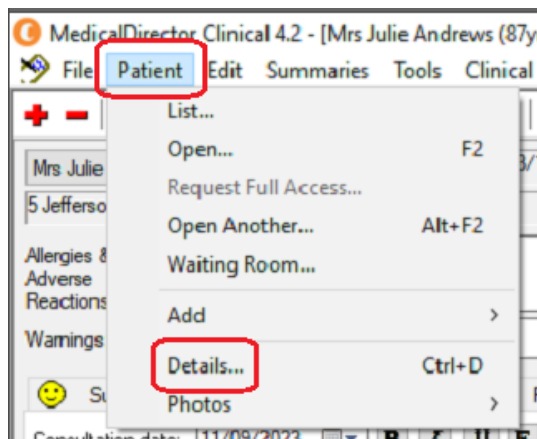

2. **OR** by double clicking anywhere on patient details at the top part of the patient screen.

MedicalDirector Clinical 4.2 - [Mrs Julie Andrews (87yrs 6mths)]

File Patient Edit Summaries Tools Clinical Correspondence Assessment Resources Sidebar MyHealthRecord Messenger Window Help

Mrs Julie ANDREWS (87yrs 6mths) DOB: 03/03/1936 Gender: Female Occupation: Retired 51m 37s Email: andrew

5 Jefferson St, Bundaberg, Qld 4670 Record No: ATSI: Aboriginal Mobile

Allergies & Adverse Reactions: Nil known Pension No: 513-456-944A Ethnicity: Work:

Warnings: Smoking Hx: Never smoked IHI No: Home:

MyHealthRecord: MyHealthRecord: Rec